

**SUPPLEMENTAL  
GEOTECHNICAL INVESTIGATION**  
Proposed Single Family Residence  
634 Palomar Drive  
Redwood City, California

**Prepared for:**  
Mr. Darius Soltaniegh  
724 Arastradero Road, Apt. 121  
Palo Alto, California 94306

Dated: April 11, 2014  
Job 2572.01.00

**Earth Investigations Consultants**  
P.O. Box 795  
Pacifica, California 94044  
Phone 650-557-0262  
Fax 650-557-0264  
[earthinvestigations@comcast.net](mailto:earthinvestigations@comcast.net)



# Earth Investigations Consultants

April 11, 2014  
Job 2572.01.00

Mr. Darius Soltanieh  
724 Arastradero Road, Apt. 121  
Palo Alto, California 94306

**RE: SUPPLEMENTAL GEOTECHNICAL INVESTIGATION**  
Proposed Single Family Residence  
634 Palomar Drive  
Redwood City, California

---

Dear Mr. Soltanieh:

## INTRODUCTION

### Site Location and Proposed Project

Pursuant to your authorization, we have completed the referenced project, located in the Palomar Park residential area of San Mateo County, California. The purpose of this report is update our October 17 report for the following:

- Characterization of your proposed house development area in the upper southern part of the property, and a detached guesthouse and parking area in the northern part downhill from the existing dirt road that will be improved for the paved driveway (Plate 2, Site Plan);
- Supplemental recommendations for the proposed project.

### Scope of Services

The scope of services undertaken to arrive at the findings, conclusions and recommendations included:

- Review of the previous owner's project file;
- Site observations and drilling 2 supplemental borings on April 2, 2014 at selected site areas with a portable percussion rig. A continuous sample of the earth materials encountered was obtained by advancing a 1 ½ -inch O.D., split spoon sampler with a gas-powered Wacker BHF 30S hammer that imparts 35 ft. lbs. of axial force on the sampler at a rate of 1270 blows per minute. The borings were advanced to a depth of practical refusal in bedrock. The locations of the borings are illustrated on Plate 2. The Logs

**Geologists & Engineers**

P.O. Box 795 • Pacifica, CA 94044 • (650) 557-0262 • Fax (650) 557-0264



- of Borings are contained on Plates 2. Plates 3 and 4 contain descriptions of the terms and symbols used on the logs;
- Laboratory testing of the samples collected from the explorations. Tests included moisture content, dry density, and pocket penetrometer unconfined compressive strength. Test results are tabulated on the Logs of Borings at the respective sample depths;
  - Analysis of the data and preparation of this report. Plate 5 depicts a revised cross section across the project site based upon the previous site and this site investigation.

### FINDINGS

The proposed house development area will occupy a graded, cut-fill terrace in the southern part of the site. The supplemental borings indicate this area of the site is underlain by favorably oriented sandstone and shale that is either exposed on the surface from the grading or beneath a 4-foot thick mantle of low to moderately plastic, sandy clay, colluvium (Plates 2 and 5).

### CONCLUSIONS

The results of this supplemental investigation indicate that the proposed residential development is feasible from a geotechnical standpoint. It is our opinion that the recommendations contained in our October 17, 2013 report remain valid with the exception of seismic design parameters, which are contained in the following section. It will be important for the project civil engineer to carefully review the *Site Preparation, Grading and Compaction* section and prepare a detailed remedial plan treating the undocumented fills across the site.



## SUPPLEMENTAL RECOMMENDATION

### Seismic Design

The proposed structures should be designed for the following seismic design criteria derived from the subsurface exploration data and the 2013 California Building Code (2010 ASTM 7 with July 2013 errata):

- Site Location: Latitude = 37.377; Longitude = -122.124
- Site Soil Class: C
- Spectral Response Acceleration Values (g):  $F_a = 1.0$ ;  $F_v = 1.3$ ;  $S_s = 2.108$ ;  $S_1 = 0.999$ ;  $S_Ds = 1.405$ ;  $S_{D1} = 0.866$

## REFERENCE

Earth Investigations Consultants, Inc., 2013, Geotechnical investigation, proposed single family residence, 634 Palomar Park, Redwood City, California: Geotechnical consultant's October 17 report to Mr. Robert Kirk, Job 2537.01.00, 12 pgs with illustrations.

The following plates are attached and complete this report:

- Plate 1 – Site Plan
- Plate 2 – Logs of Borings 7 and 8
- Plate 3 – Key to Borings
- Plate 4 – Rock Hardness Criteria
- Plate 5 – Generalized Cross Section A-A'



Mr. Darius Soltanieh  
Job 2572.01.00

April 11, 2014  
Page 4

We trust that this provides you with the information you require at this time. If you have any questions, please call.

Very truly yours,

**Earth Investigations Consultants**

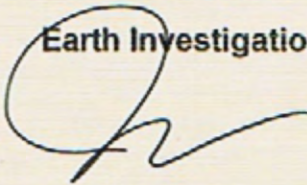

Joel E. Baldwin, II  
Engineering Geologist 1132 (Renewal date 2/28/15)

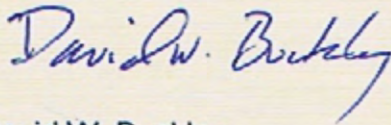
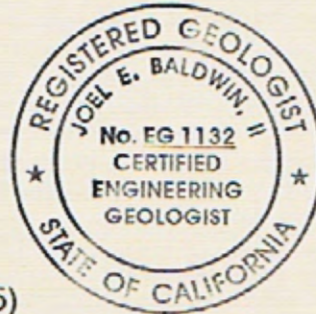

David W. Buckley  
Civil Engineer 34386 (Renewal date 9/30/15)





JEB:DWB:jb:gi  
Distribution: e-file and 3 bound copies to addressee

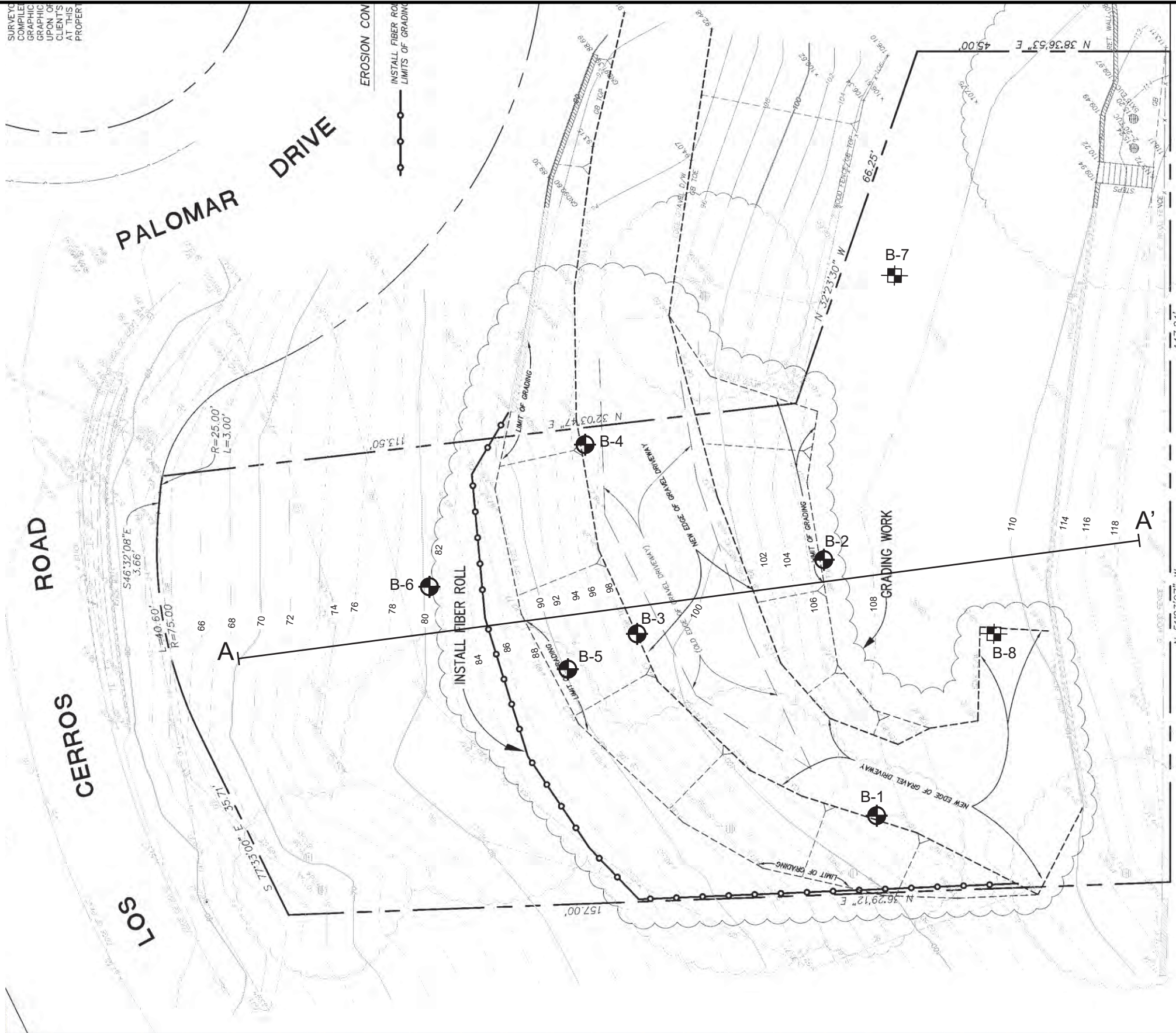

SURVEY  
 COMPILER  
 GRAPHIC  
 UPON OF  
 CLIENT'S  
 AT THIS  
 PROPERTY



**EXPLANATION**

-  B-7 Approximate supplemental boring location
-  B-1 Approximate boring location from 2013 investigation
-  Line of cross section A-A'

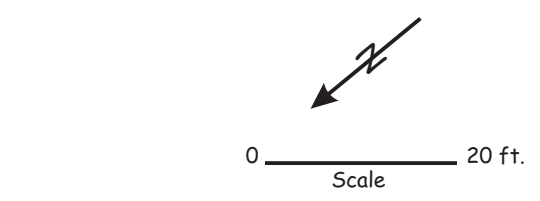

Base map from Giuliani & Kull, Inc. (1/18/2013)

<b>Earth Investigations Consultants</b>	Job No. 2572.01.00	<b>SITE PLAN</b>	<b>Plate</b> 1
	Approved		
	Date 4/7/14		

**SOIL PROBE 7**

Dry Density (pcf) \*  
Moisture Content (%)  
Pocket Pen (tsf)

Penetration Rate (sec./ft.)

Sample USCS

Equipment Portable Percussion Rig  
Elevation \* ~108' Date 4/2/2014

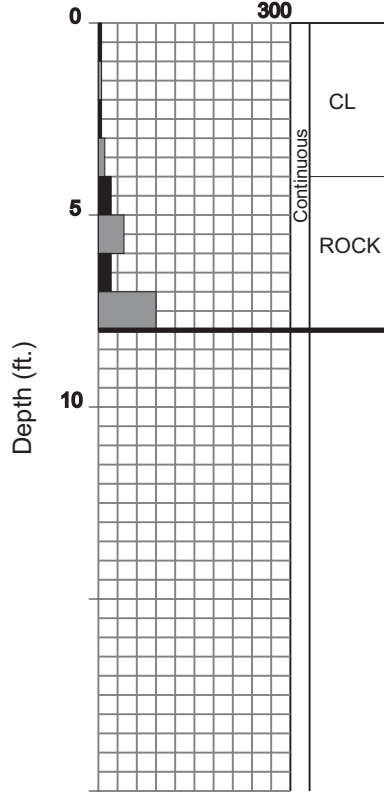

CL  
Dark brown Sandy CLAY, damp, firm COLLUVIUM  
color changes to dark yellowish brown at 1 1/2'

ROCK  
Yellowish brown, light yellowish brown and grey SHALE, very weathered, closely fractured, soft (BEDROCK)

Refusal at 8'

**SOIL PROBE 8**

Elevation \* ~109' Date 4/2/2014

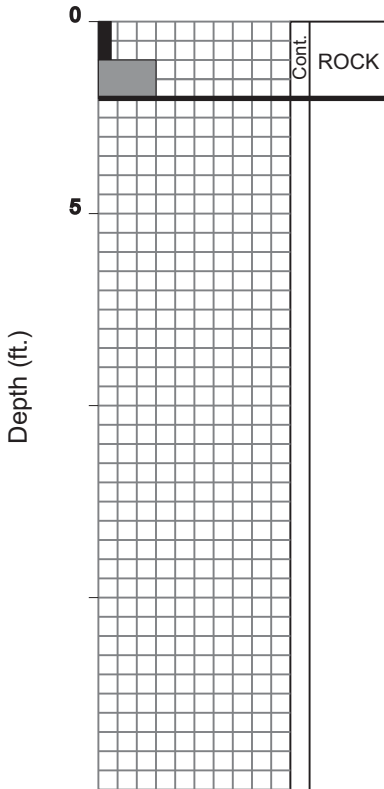

ROCK  
Dark yellowish brown SANDSTONE, very weathered, closely fractured, soft (BEDROCK)

Refusal at 2'

**EXPLANATION**

- \* Elevation from Plate 1 - Vicinity Map
- \* Disturbed sample

**Earth Investigations Consultants**

Job No. 2572.01.00

Date 4/7/14

**LOGS OF BORINGS**

634 Palomar Drive  
Redwood City, California

**Plate**

**2**

Primary Divisions			GROUP SYMBOL	Secondary Divisions
COARSE GRAINED SOILS MORE THAN HALF OF MATERIAL IS LARGER THAN NO. 200 SIEVE SIZE	GRAVELS MORE THAN HALF OF COARSE FRACTION IS LARGER THAN NO. 4 SIEVE	CLEAN GRAVELS (LESS THAN 5% FINES)	GW	Well graded gravels, gravel-sand mixtures, little or no fines.
			GP	Poorly graded gravels or gravel-sand mixtures, little or no fines.
		GRAVEL WITH FINES	GM	Silty gravels, gravel-sand-silt mixtures, non-plastic fines.
			GC	Clayey gravels, gravel-sand-clay mixtures, plastic fines.
	SANDS MORE THAN HALF OF COARSE FRACTION IS SMALLER THAN NO. 4 SIEVE	CLEAN SANDS (LESS THAN 5% FINES)	SW	Well graded sands, gravelly sands, little or no fines.
			SP	Poorly graded sands or gravelly sands, little or no fines.
		SANDS WITH FINES	SM	Silty sands, sand-silt mixtures, non-plastic fines.
			SC	Clayey sands, sand-clay mixtures, plastic fines.
FINE GRAINED SOILS MORE THAN HALF OF MATERIAL IS SMALLER THAN NO. 200 SIEVE SIZE	SILTS AND CLAYS LIQUID LIMIT IS LESS THAN 50%		ML	Inorganic silts and very fine sands, rock flour, silty or clayey fine sands or clayey silts with slight plasticity.
	SILTS AND CLAYS LIQUID LIMIT IS GREATER THAN 50%		CL	Inorganic clays of low to medium plasticity, gravelly clays, sandy clays, silty clays, lean clays.
			OL	Organic silts and organic silty clays of low plasticity.
	SILTS AND CLAYS LIQUID LIMIT IS GREATER THAN 50%		MH	Inorganic silts, micaceous or diatomaceous fine sandy or silty soils, elastic.
			CH	Inorganic clays of high plasticity, fat clays.
			OH	Organic clays of medium to high plasticity, organic silts.
HIGHLY ORGANIC SOILS			Pt	Peat and other highly organic soils.

### Definition of Terms

U.S. Standard Series Sieve				Clear Square Sieve Openings		
200	40	10	4	3/4"	3"	12"

SILTS AND CLAY	SAND			GRAVEL		COBBLES	BOULDERS
	FINE	MEDIUM	COARSE	FINE	COARSE		

### Grain Sizes

#### Unified Soil Classification System (ASTM D-2487)

SAND AND GRAVELS	PENETRATION RATE*
VERY LOOSE	0 - 7
LOOSE	7 - 18
MEDIUM DENSE	18 - 53
DENSE	53 - 88
VERY DENSE	OVER 88

#### Relative Density

SILTS AND CLAYS	STRENGTH**	PENETRATION RATE*
VERY SOFT	0 - 1/4	0 - 6
SOFT	1/4 - 1/2	6 - 11
FIRM	1/2 - 1	11 - 23
STIFF	1 - 2	23 - 47
VERY STIFF	2 - 4	47 - 94
HARD	OVER 4	OVER 94

#### Consistency

\* Seconds per foot, based on a portable percussion rig advancing a 1 1/2-inch diameter split-spoon sampler with a force of 35 ft. lb. at a rate of 1270 blows per minute.

\*\* Unconfined compressive strength in tons/sq. ft. as determined by laboratory testing or approximated by the standard penetration test (ASTM D-1586), pocket penetrometer, torvane, or visual observation.

Earth Investigations Consultants	Job No.	2572.01.00	KEY TO BORINGS  634 Palomar Drive Redwood City, California	Plate  3
	Date	4/7/14		



## ROCK HARDNESS CRITERIA

Very Hard	Cannot be scratched with knife or sharp pick. Breaking of hand specimen requires several hard blows of geologist's pick.
Hard	Can be scratched with knife or pick only with difficulty. Hard blow of hammer required to detach hand specimen.
Moderately Hard	Can be scratched with knife or pick. Gouges or grooves to 1/4 inch deep can be excavated by hard blow of point of a geologist's pick. Hand specimens can be detached by moderate blow.
Medium	Can be grooved or gouged 1/16 inch deep by firm pressure on knife or pick point. Can be excavated in small chips to pieces about 1 inch maximum size by hand blows of the point of geologist's pick.
Soft	Can be gouged or grooved readily with knife or pick point. Can be excavated in chips to pieces several inches in size by moderate blows of pick point. Small thin pieces can be broken by finger pressure.
Very Soft	Can be carved with knife. Can be excavated readily with point of pick. Pieces 1 inch or more in thickness can be broken with finger pressure. Can be scratched readily by fingernail.

Subsurface Manual for Design and Construction of Foundations of Buildings, 1976  
Published by American Society of Civil Engineers.

<b>Earth Investigations Consultants</b>	<b>Job No.</b> 2572.01.00  <b>Date</b> 4/7/14	<b>ROCK HARDNESS CRITERIA</b>  634 Palomar Drive Redwood City, California	<b>Plate</b>  4
---------------------------------------------	-----------------------------------------------------	------------------------------------------------------------------------------------	-----------------------

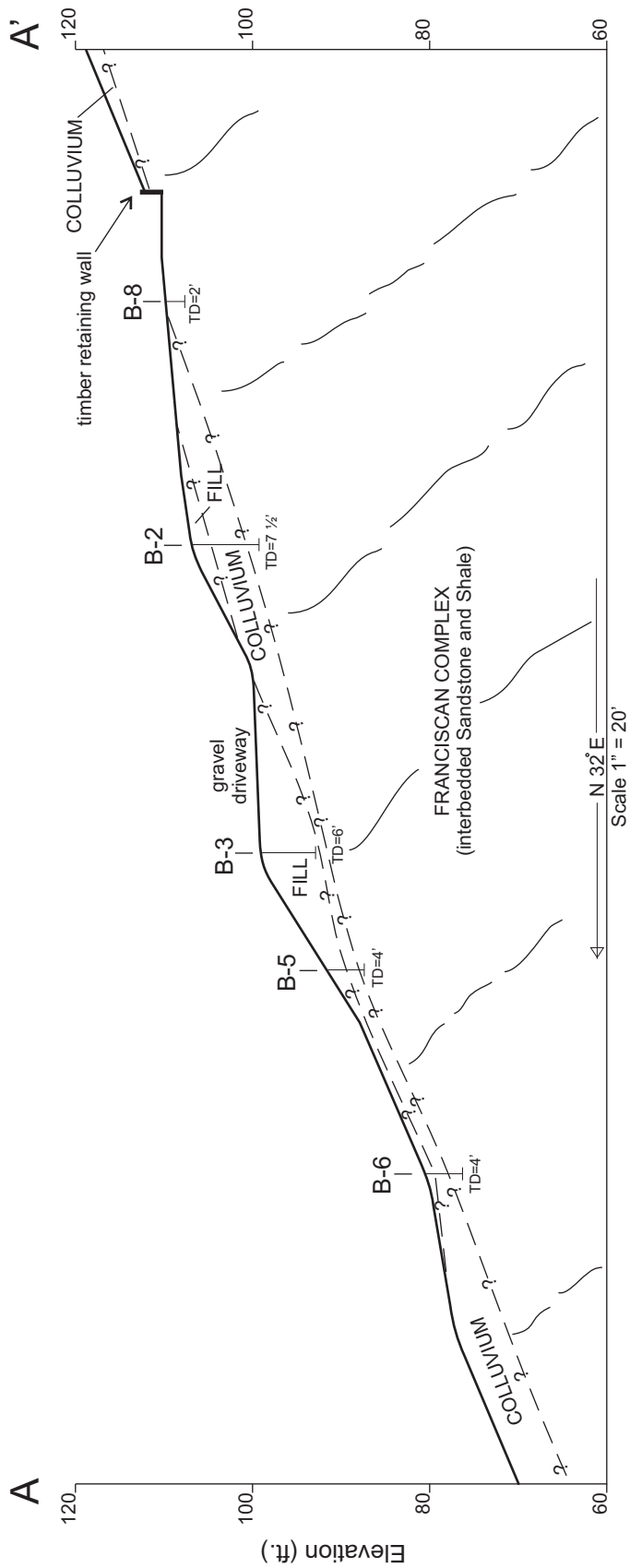

**Earth Investigations  
Consultants**

Job No. 2572.01.00

Date 4/7/14

**GENERALIZED CROSS SECTION A-A'**

634 Palomar Drive  
Redwood City, California

**Plate**

**5**



## **APPENDIX B**

### Logs of Subsurface Exploration and Laboratory Test Results

- Plate B1 – Logs of Borings 1 & 2
- Plate B2 – Logs of Soil Probes 1 & 2
- Plate B3 – Key to Borings
- Plate B4 – Rock Hardness Chart
- Plate B5 – Plasticity Chart

## BORING 1

Equipment Portable Equipment

Elevation ~61' msl\* Date 06/11/2020

-200 Sieve (%)	Dry Density (pcf)	Moisture Content %	Blows/Foot (SPT)	Pocket Pen (tsf)
	103.7	6.8	23	
	103.5	4.8	27	>4.50
78			35	
	116.0	8.0	36	
			36	
	94.7	14.3	82	

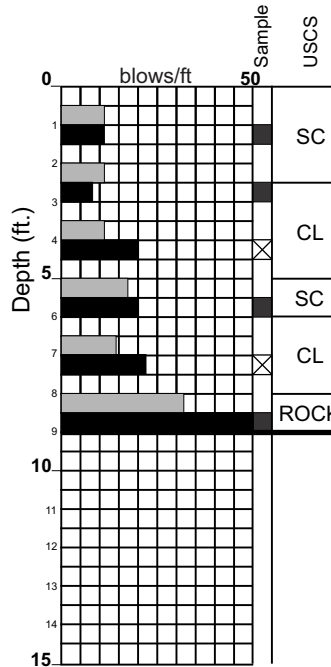

USCS	Description
SC	Dark yellow brown Gravelly Clayey SAND, moist, medium dense (af)
CL	Dark brown Gravelly Sandy CLAY, moist, very stiff to hard, low plasticity (af) (no recovery)
SC	Dark yellow brown Silty fine SAND with Gravel, moist, dense (COL)
CL	Dark yellow brown Sandy CLAY with Gravel, moist, hard/moderate plasticity (COL)
ROCK	Yellow brown SANDSTONE, very weathered, closely fractured, soft to moderately hard
Refusal @ 9'	

## BORING 2

Elevation ~61' msl\* Date 06/11/2020

108.6	6.4	23
101.7	7.9	23
		26
114.6	5.9	50
		77

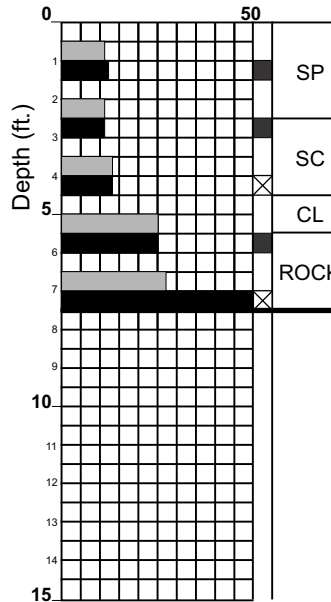

USCS	Description
SP	Dark yellow brown Gravelly Silty SAND, moist, medium dense (af)
SC	Dark yellow brown Silty fine SAND with Gravel, moist, medium dense, moderately plastic (COL)
CL	Dark yellow brown Sandy CLAY with Gravel, moist, very stiff to hard (COL)
ROCK	Yellow brown & dark yellow brown SHALE, very weathered, closely fractured, soft to moderately hard
Refusal @ 7½'	

\*elevation per Lea & Braze Engineering, Inc. (Sheet SU1; 02/24/16)



Geosphere Consultants, Inc.

Job No.: 91-55905-A

Approved: JEB

Date: 06.21.2020

### LOGS OF BORINGS 1 & 2

634 Palomar Drive  
Woodside, California

Plate

A1



### SOIL PROBE 9

Equipment Portable Equipment

Elevation ~544 ft.\*      Date 06/11/2020

Dry Density (pcf)      Moisture Content %  
 104.2      4.7  
 110.0      9.1

Pocket Pen (tsf) >4.50

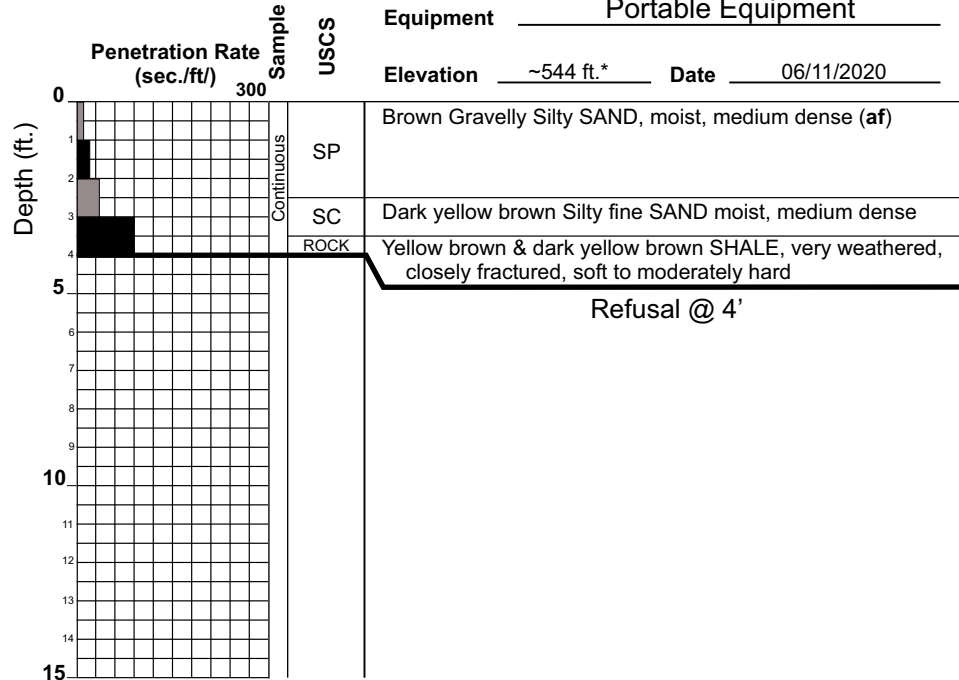

### SOIL PROBE 10

Elevation ~544 ft.\*      Date 06/11/2020

106.7      9.1

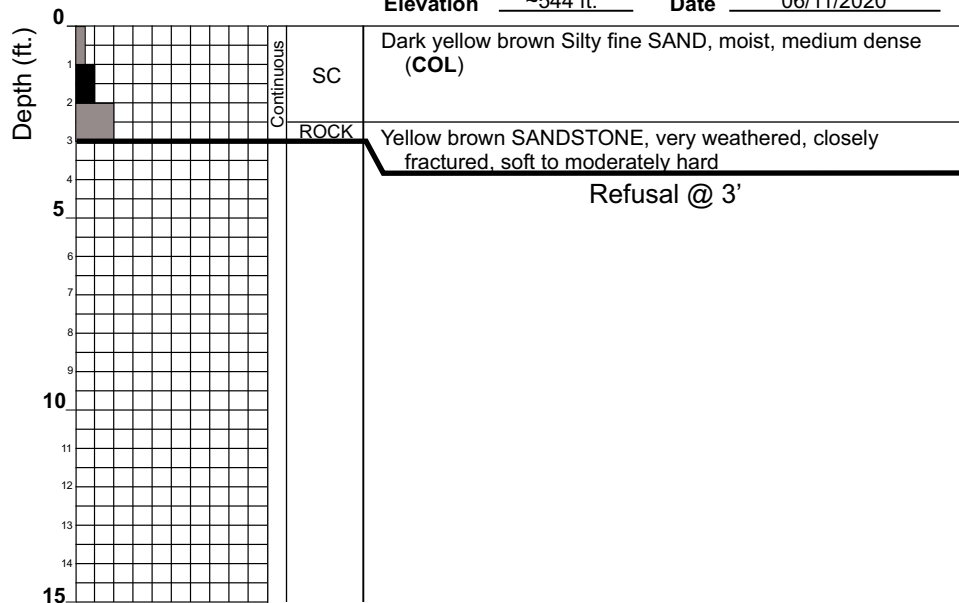

\*elevation per Lea & Braze Engineering, Inc. (Sheet SU1; 02/24/16)



Geosphere Consultants, Inc.

Job No.: 91-55905-A

Approved: JEB

Date: 06.21.2020

## LOGS OF SOIL PROBES 1 & 2

634 Palomar Drive  
Woodside, California

Plate

B2

			GROUP SYMBOL	Secondary Divisions
COARSE GRAINED SOILS MORE THAN HALF OF MATERIAL IS LARGER THAN NO. 200 SIEVE SIZE	GRAVELS MORE THAN HALF OF COARSE FRACTION IS LARGER THAN NO. 4 SIEVE	CLEAN GRAVELS (LESS THAN 5% FINES)	GW	Well graded gravels, gravel-sand mixtures, little or no fines.
			GP	Poorly graded gravels or gravel-sand mixtures, little or no fines.
		GRAVEL WITH FINES	GM	Silty gravels, gravel-sand-silt mixtures, non-plastic fines.
			GC	Clayey gravels, gravel-sand-clay mixtures, plastic fines.
	SANDS MORE THAN HALF OF COARSE FRACTION IS SMALLER THAN NO. 4 SIEVE	CLEAN SANDS (LESS THAN 5% FINES)	SW	Well graded sands, gravelly sands, little or no fines.
			SP	Poorly graded sands or gravelly sands, little or no fines.
		SANDS WITH FINES	SM	Silty sands, sand-silt mixtures, non-plastic fines.
			SC	Clayey sands, sand-clay mixtures, plastic fines.
FINE GRAINED SOILS MORE THAN HALF OF MATERIAL IS SMALLER THAN NO. 200 SIEVE SIZE	SILTS AND CLAYS LIQUID LIMIT IS LESS THAN 50%		ML	Inorganic silts and very fine sands, rock flour, silty or clayey fine sands or clayey silts with slight plasticity.
	SILTS AND CLAYS LIQUID LIMIT IS GREATER THAN 50%		CL	Inorganic clays of low to medium plasticity, gravelly clays, sandy clays, silty clays, lean clays.
			OL	Organic silts and organic silty clays of low plasticity.
	SILTS AND CLAYS LIQUID LIMIT IS GREATER THAN 50%		MH	Inorganic silts, micaceous or diatomaceous fine sandy or silty soils, elastic.
			CH	Inorganic clays of high plasticity, fat clays.
			OH	Organic clays of medium to high plasticity, organic silts.
HIGHLY ORGANIC SOILS			Pt	Peat and other highly organic soils.

		U.S. Standard Series Sieve			Clear Square Sieve Openings			
		200	40	10	4	3/4"	3"	12"
SILTS AND CLAY	SAND			GRAVEL		COBBLES	BOULDERS	
	FINE	MEDIUM	COARSE	FINE	COARSE			

### Grain Sizes

SAND AND GRAVELS	BLOWS/FOOT*
VERY LOOSE	0 - 4
LOOSE	4 - 10
MEDIUM DENSE	10 - 30
DENSE	30 - 50
VERY DENSE	OVER 50

Relative Density

SILTS AND CLAYS	STRENGTH **	BLOWS/FOOT*
VERY SOFT	0 - 1/4	0 - 2
SOFT	1/4 - 1/2	2 - 4
FIRM	1/2 - 1	4 - 8
STIFF	1 - 2	8 - 16
VERY STIFF	2 - 4	16 - 32
HARD	OVER 4	OVER 32

Consistency

\* Number of blows of 140 pound hammer falling 30 inches to drive a split spoon, SPT sampler (ASTM D-1586)

\*\* Unconfined compressive strength in tons/sq. ft. as determined by laboratory testing or approximated by the standard penetration test (ASTM D-1586), pocket penetrometer, torvane, or visual observation.

■ Sample location; blow counts listed are from the bottom 12 inches of 18-inch drive sample.

☒ Grab sample

59  Total number of SPT blow counts for sampling interval. Bar graph represents individual 6-inch intervals.

### Unified Soil Classification System (ASTM D-2487)

 <b>Geosphere Consultants, Inc.</b>	<b>Job No.:</b> 91-55905-A <b>Approved:</b> JEB <b>Date:</b> 06.21.2020	<b>KEY TO BORINGS</b>  634 Palomar Drive Woodside, California	<b>Plate</b>  <b>B3</b>
---------------------------------------------------------------------------------------------------------------------------	-------------------------------------------------------------------------------	------------------------------------------------------------------------	-------------------------------



## ROCK HARDNESS CRITERIA

Very Hard	Cannot be scratched with knife or sharp pick. Breaking of hand specimen requires several hard blows of geologist's pick.
Hard	Can be scratched with knife or pick only with difficulty. Hard blow of hammer required to detach hand specimen.
Moderately Hard	Can be scratched with knife or pick. Gouges or grooves to 1/4 inch deep can be excavated by hard blow of point of a geologist's pick. Hand specimens can be detached by moderate blow.
Medium	Can be grooved or gouged 1/16 inch deep by firm pressure on knife or pick point. Can be excavated in small chips to pieces about 1 inch maximum size by hand blows of the point of geologist's pick.
Soft	Can be gouged or grooved readily with knife or pick point. Can be excavated in chips to pieces several inches in size by moderate blows of pick point. Small thin pieces can be broken by finger pressure.
Very Soft	Can be carved with knife. Can be excavated readily with point of pick. Pieces 1 inch or more in thickness can be broken with finger pressure. Can be scratched readily by fingernail.

Subsurface Manual for Design and Construction of Foundations of Buildings, 1976  
Published by American Society of Civil Engineers.



Geosphere Consultants, Inc.

**Job No.:** 91-55905-A

**Approved:** JEB

**Date:** 06.21.2020

### ROCK HARDNESS CHART

634 Palomar Drive  
Woodside, California

**Plate**

**B4**

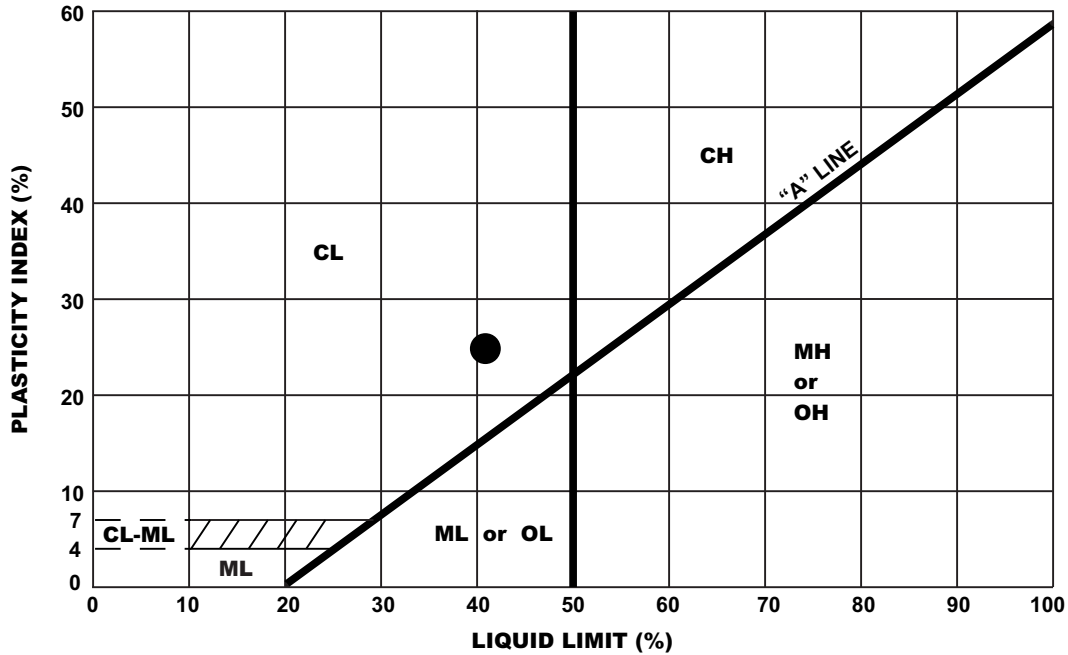

KEY SYMBOL	BORING NO.	SAMPLE DEPTH (feet)	NATURAL WATER CONTENT (%)	LIQUID LIMIT (%)	PLASTICITY INDEX (%)	PASSING NO. 200 SIEVE (%)	LIQUIDITY INDEX	USCS
●	B-1	4½'	17	41	25	78	0.01	CL

